

# PLAT OF SURVEY

LOTS 77, 78, 79 AND 80, OF O-TON-KAH SUBDIVISION, according to the plat thereof recorded in Volume 8 of Plats, Pages 111 and 112, Walworth County, Wisconsin.

Surveyed for: Irene Keats

Survey address: N9144 Deer Path Road

DEER PATH ROAD

MONUMENTATION AND FENCE LOCATION WAS  
WAIVED BY CLIENT IN ACCORDANCE WITH  
A-E 7.01(2) OF THE WISCONSIN  
ADMINISTRATIVE CODE.

BEARINGS ARE ASSUMED THAT THE  
EAST LINE OF SUMAC DRIVE  
BEARS SOUTH

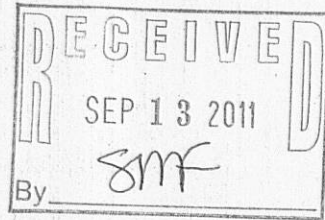

- FOUND 1" IRON PIPE
- SET 1" IRON PIPE

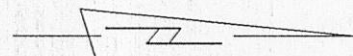

SCALE 1"=30'

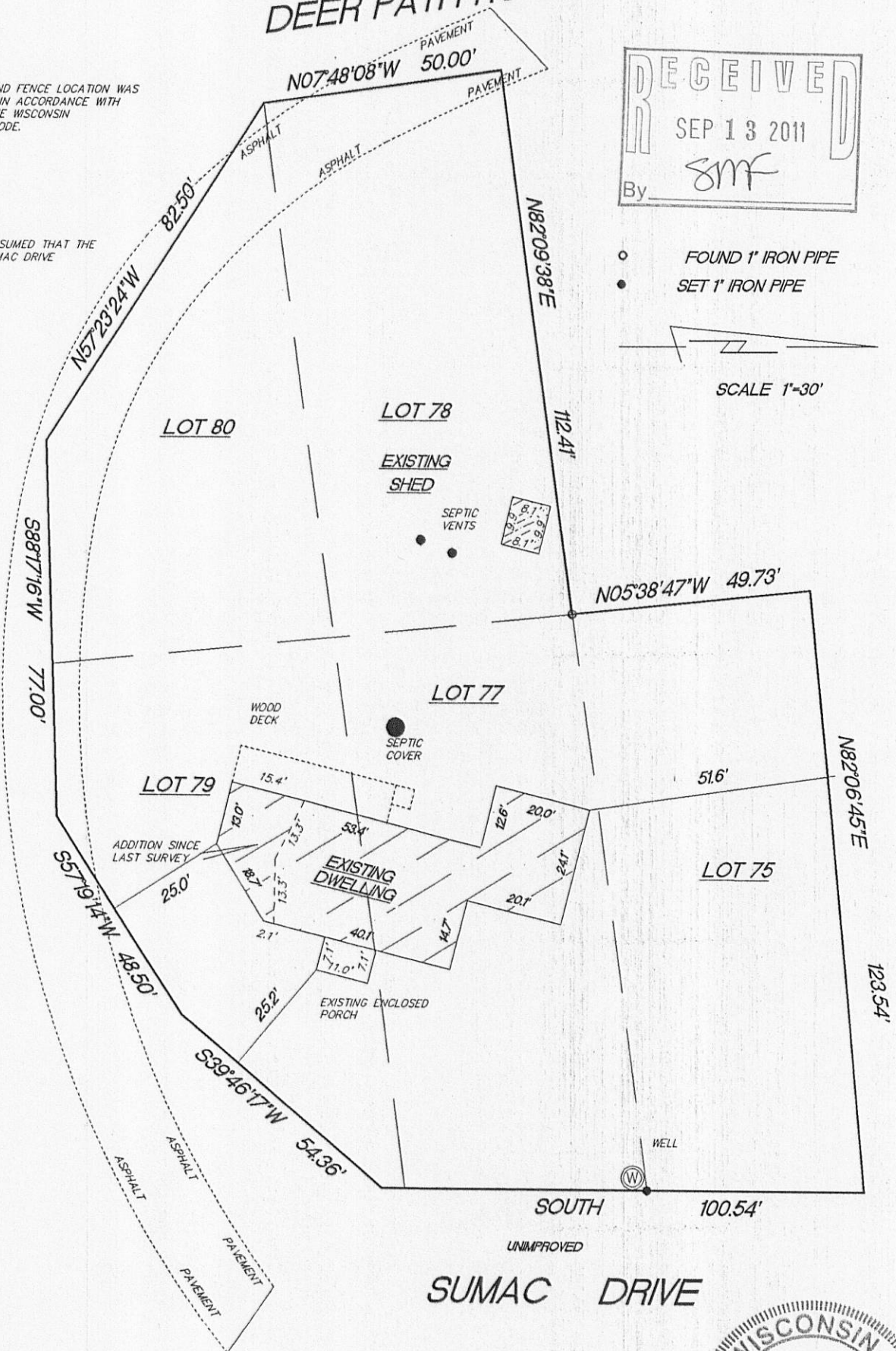

SUMAC DRIVE

"I hereby certify that I have surveyed the above described property and that the above map is a true representation thereof and shows the size and location of the property, its exterior boundaries, the location of all visible structures and dimension of all principal buildings thereon, boundary fences, apparent easements, roadways and encroachments if any."

"This survey is made for the use of the present owners of the property, and also those who purchase, mortgage or guarantee the title thereto within one year from date hereof."

KETTLE MORaine SURVEYING INC.  
S75 W36245 Wilton Road  
Eagle Wisconsin 53119  
P.O. Box 357  
(262) 594-3484

Terrance E. Pisarek R.L.S.



THIS IS NOT AN ORIGINAL SURVEY UNLESS THE SEAL IS RED.

REV. 3/3/11  
REV. 10/28/10  
REV. 10/27/10

5/20/03

DATE

TEP/DW  
FIELD WORK BY

TEP  
DRAWN BY

9312/  
JOB NUMBER

POT-29

418-2222